

KOLB LAND CONSULTING, INC.  
LAND SURVEYING • SUBDIVIDING • LAND PLANNING

LAKE GENEVA, WISCONSIN 53147

*Handwritten signature/initials*

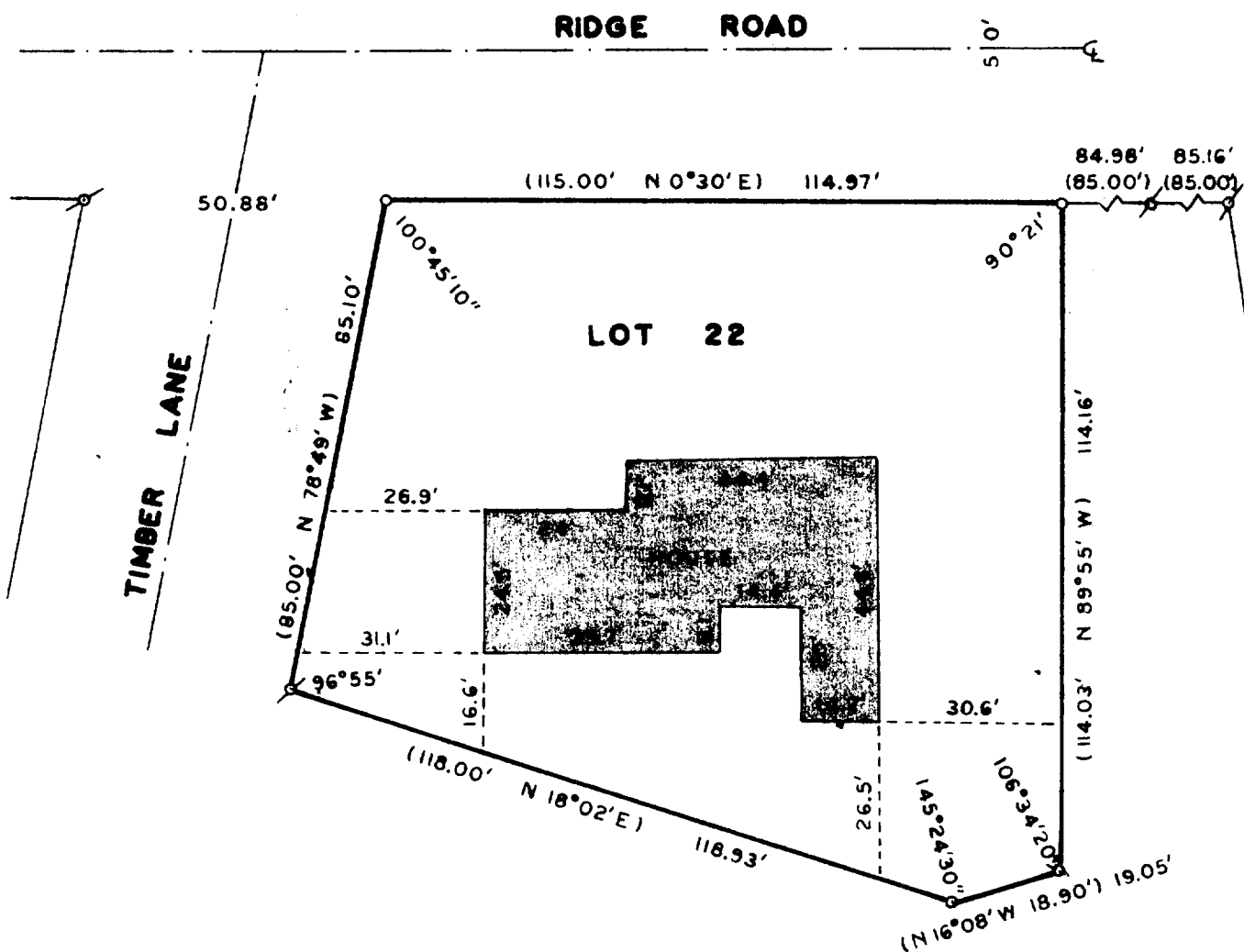

PLAT OF SURVEY OF

LOT 22, STURWOOD ADDITION, CITY OF LAKE GENEVA, WALWORTH COUNTY, WISCONSIN.

ORDERED BY: BETTY LORENZI  
222 RIDGE ROAD  
LAKE GENEVA, WI 53147

I, HAROLD H. KOLB, DO HEREBY CERTIFY THAT I HAVE SURVEYED THE PROPERTY HEREON DESCRIBED ACCORDING TO THE OFFICIAL RECORDS, AND THAT THE PLAT HEREON IS A CORRECT REPRESENTATION OF THE LOT LINES TO THE BEST OF MY KNOWLEDGE AND BELIEF.



SCALE - 1"=30'

- LEGEND
- ⊗ IRON PIPE FOUND
  - IRON PIPE SET
  - ( ) RECORDED AS

*Handwritten signature: Harold H. Kolb*  
HAROLD H. KOLB  
WISCONSIN REGISTERED LAND SURVEYOR, S-187  
DATE Oct. 2, 1984

25T-21

7-775  
7-~~776~~

25T-21